

LAND-MARK SURVEYING
Mark L. Miritz

Wisconsin Registered Land Surveyor S-2582

N9330 Knuteson Drive
Whitewater, WI 53190
Phone: (262) 495-3284
FAX : (262) 495-8421
LAND-MARKSURVEYING.COM

PLAT OF SURVEY

LOTS 125 and 126 OF HILLSIDE SUBDIVISION,
LOCATED IN THE NORTHWEST 1/4 OF SECTION
5, TOWN 1 NORTH, RANGE 16 EAST, WALWORTH
TOWNSHIP, WALWORTH COUNTY, WISCONSIN.

OWNER: WILLIAM YOUKHANA
6007 S, SHERIDAN RD. #6C
CHICAGO, IL. 60660

ORDERED BY: KARLA BOCKHOLT
N2448 LAURA ST.
DELEVAN, WI. 53115

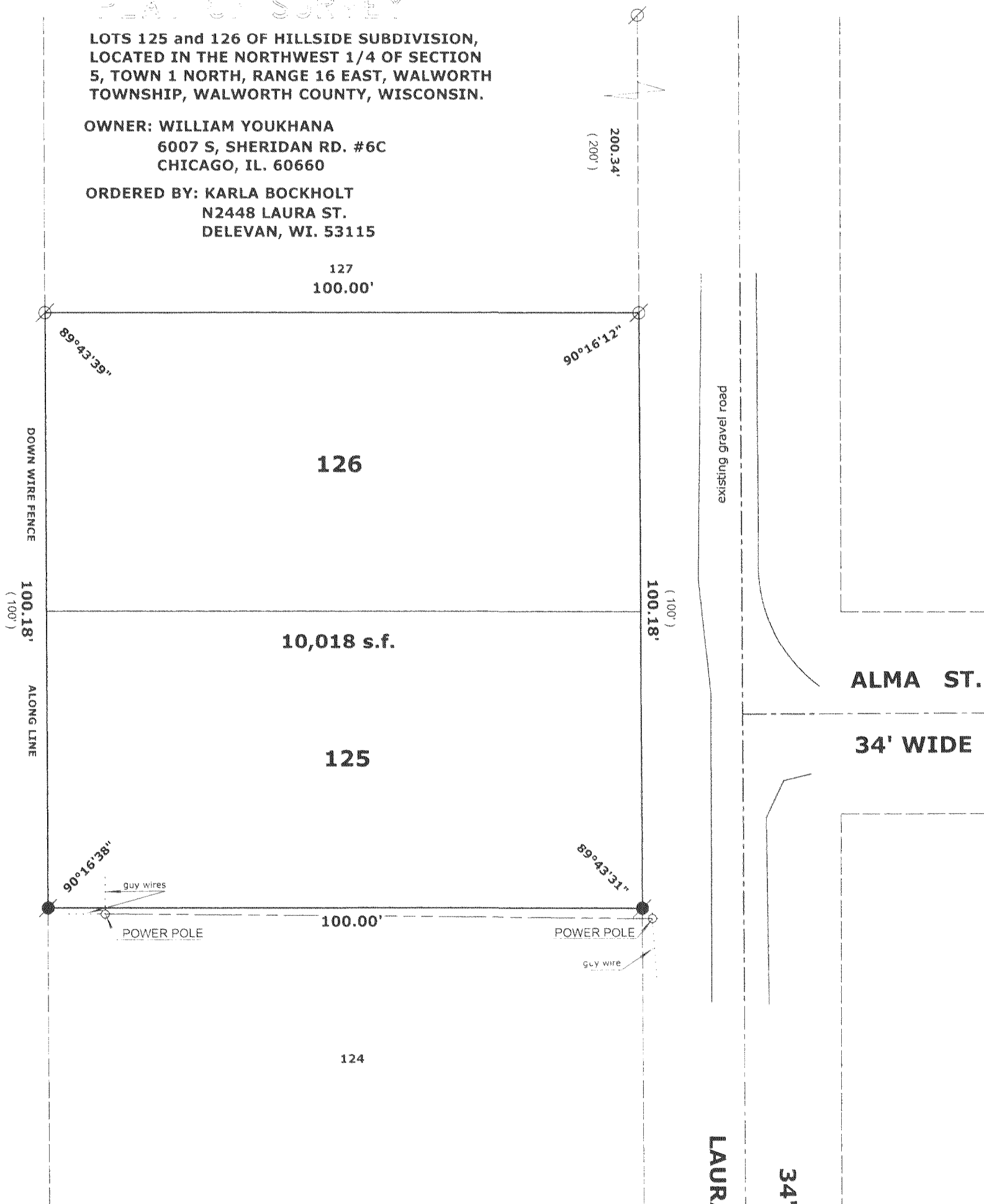

29 2006

BMF

LEGEND

- ⊗ FOUND IRON PIPE
- FOUND IRON ROD
- ⊠ FOUND COUNTY MONUMENT
- FOUND CONCRETE MONUMENT
- + CHISEL CUT IN CONCRETE
- SET IRON ROD, 24" LONG, WEIGHING 1.5 LBS./LINEAL FT., 3/4" DIA.
- (x x) RECORDED AS DIMENSION
- X—X— EXISTING FENCE

SCALE: 1" = 20 FEET

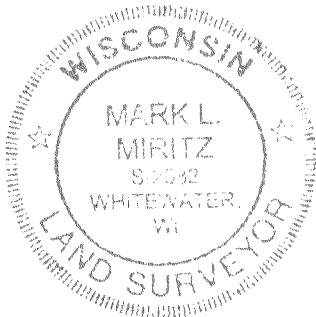
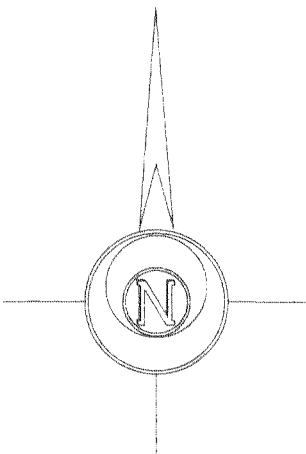

"I hereby certify that the above described property has been surveyed by me or under my direction and that the above map is a true representation thereof and shows the size and location of the property, its exterior boundaries, the location of all visible structures and dimensions of all principal buildings thereon, boundary fences, apparent easements, roadways and visible encroachments, if any."
"This survey is made for the use of the present owners of the property, and also those who purchase, mortgage, or guarantee the title thereto within one year from date hereof."

Mark L. Miritz
MARK L. MIRITZ
WISCONSIN REGISTERED
LAND SURVEYOR S-2582

DATE: SEPT. 22, 2006 JOB NO. 06.905

EH - 70

116-787